

1 Foundation Layout
1 : 200

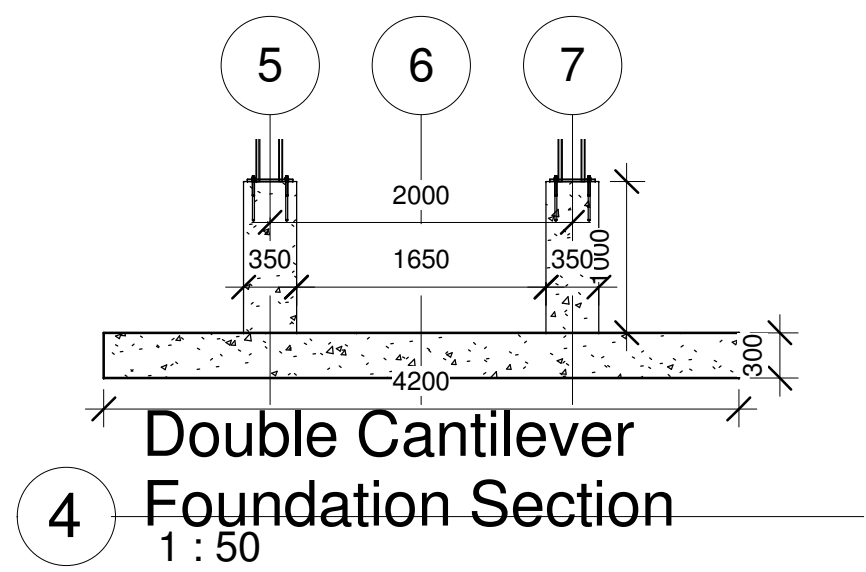

4 Double Cantilever Foundation Section
1 : 50

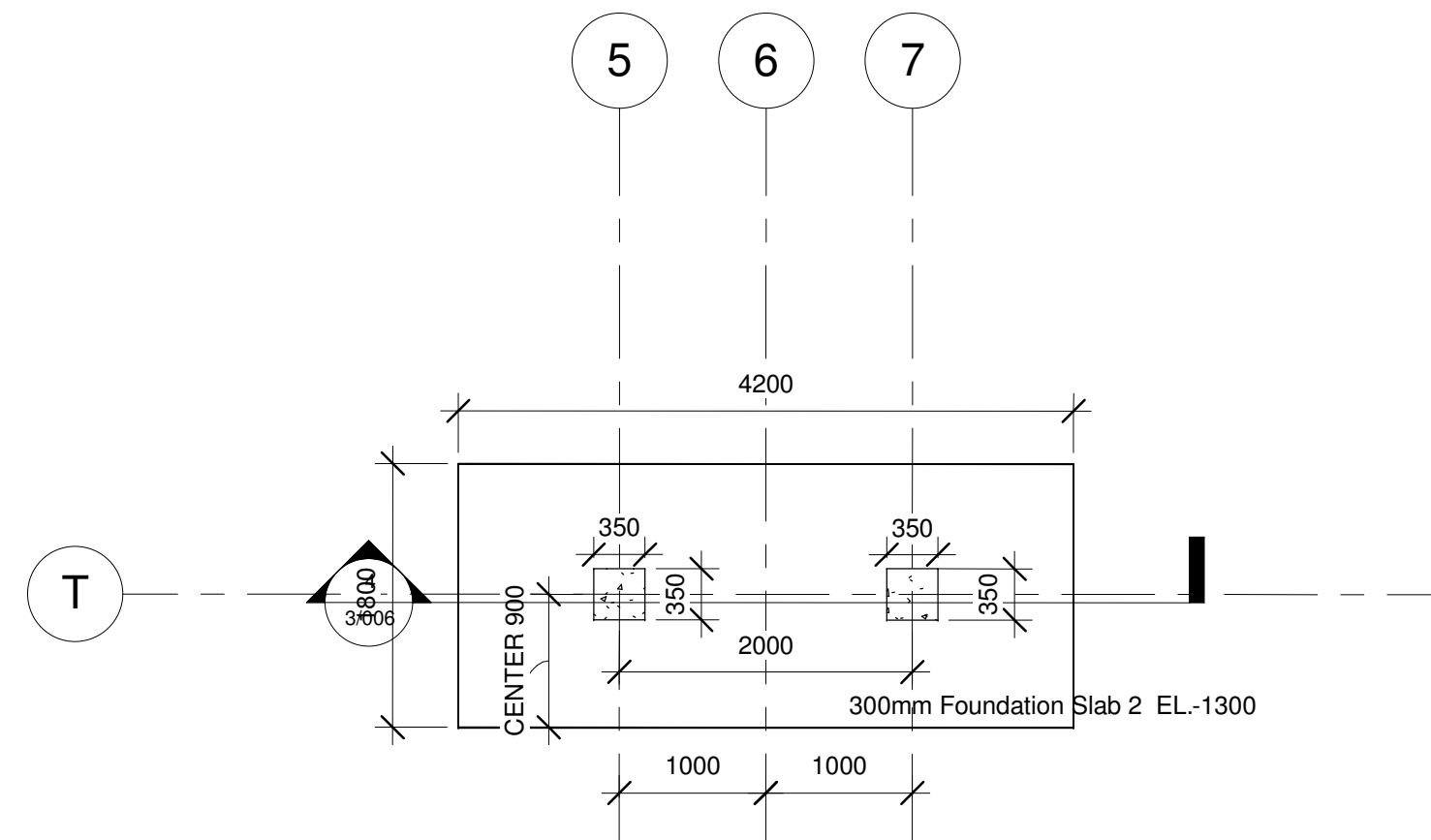

2 Typical Double cantilever Foundation
1 : 50

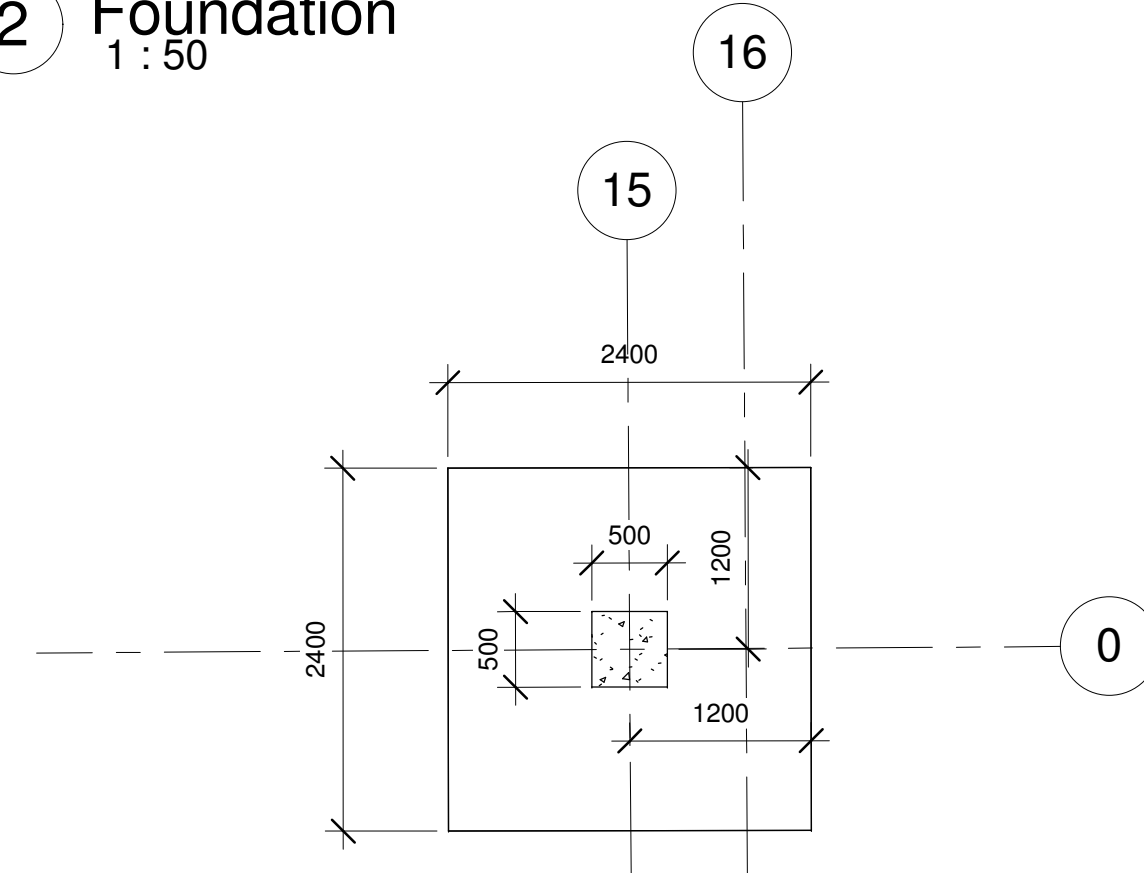

3 Typical Single Cantilever Foundation
1 : 50

Structural Foundation Schedule						
Count	Family and Type	Elevation at Top	Length	Width	Structural Material	Type
Foundation Slab: 300mm Foundation Slab 2						
12	Foundation Slab: 300mm Foundation Slab 2	-1000	4200	1800	Concrete, 25MPa	300mm Foundation Slab 2
M_Footing-Rectangular: 2400 x 2400 x 300mm						
11	M_Footing-Rectangular: 2400 x 2400 x 300mm	-1000	2400	2400	Concrete, 25MPa	2400 x 2400 x 300mm

COPYRIGHT E-SQUARE

THIS DRAWING IS THE PROPERTY OF E-SQUARE AND SHALL NOT BE COPIED, PHOTOGRAPHED OR REPRODUCED IN ANY MANNER WHATSOEVER WITHOUT PRIOR WRITTEN PERMISSION OF E-SQUARE, NOR SHALL THE CONCEPTS CONTAINED WITHIN BE USED FOR ANY PURPOSES OTHER THAN THAT AUTHORIZED UNDER CONTRACTUAL ARRANGEMENTS WITH E-SQUARE.

No	Date	Description	Issued by
1	3/11/2015	ISSUED FOR TENDER	TPD

APPROVED BY:

NAME

SIGNATUREDATE

CLIENT

-

SARS

South African Revenue Service

CONSULTANT

e-Square

ENGINEERING

P.O.BOX 2682
NORTHBRIDGE
2162

Tel +27 (0)11 875 9907
Fax +27 (0)11 875 9906
Email info@esquareeng.com

DISCIPLINE

STRUCTURAL

JOB TITLE

MTHATA CAR PORTS

DRAWING TITLE

Foundation Layout

ADDRESS/ SITE

HILLCREST SHOPPING CENTRE, N2 NATIONAL ROAD, ERF 5703, HILLCREST, UMTATHA

DRAWN BY: TPD	DESIGNED BY: TPD	CHECKED BY: HHMS	APPROVED BY: HHMS
DRG SCALE As indicated	DATE APRIL 2015	PAPER SIZE A1	
REVISION No. 1			
Client Project No.		1374-2014	
Drawing No.		3/006	